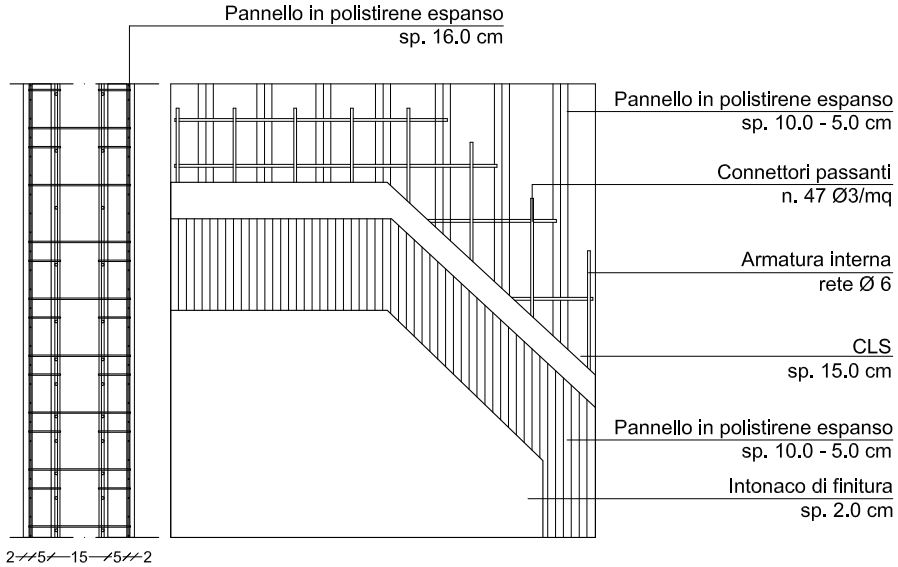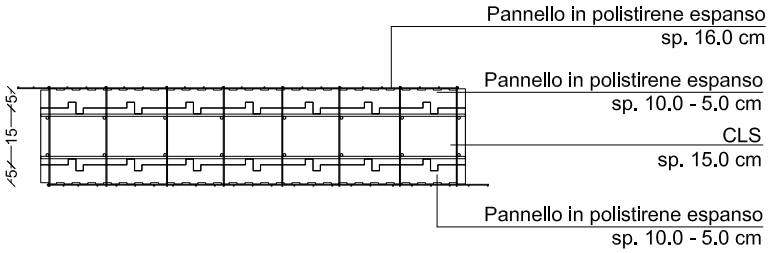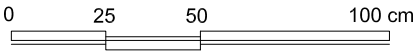PSARERTE IN CASSERI A PERDERE DOPPI PRE-ARMATI
NIDYON NYD